

ELEVATION

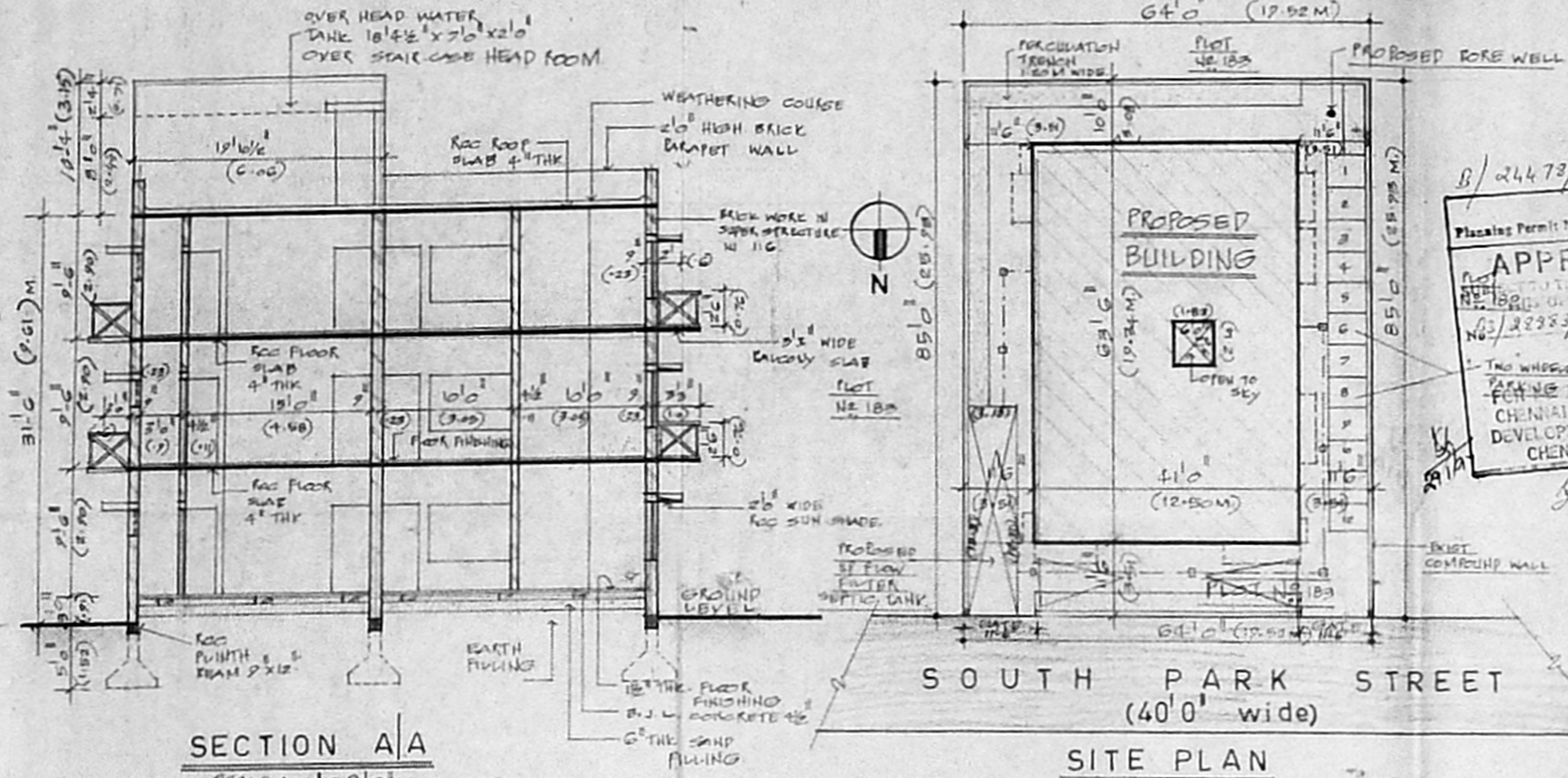

SECTION A-A

SOUTH PARK STREET
(40'0" wide)

SITE PLAN

B/24473/22 7/8/97
 Planning Permit No. _____
APPROVED
 TO THE CONDITIONS IN
 THE 1988 ZONING & LETTER
 NO. 22883/96 Date 1/97
 T. S. SUNDARARAJU
 CHIEF ENGINEER SECRETARY
 CHENNAI METROPOLITAN
 DEVELOPMENT AUTHORITY
 CHENNAI-600 008.

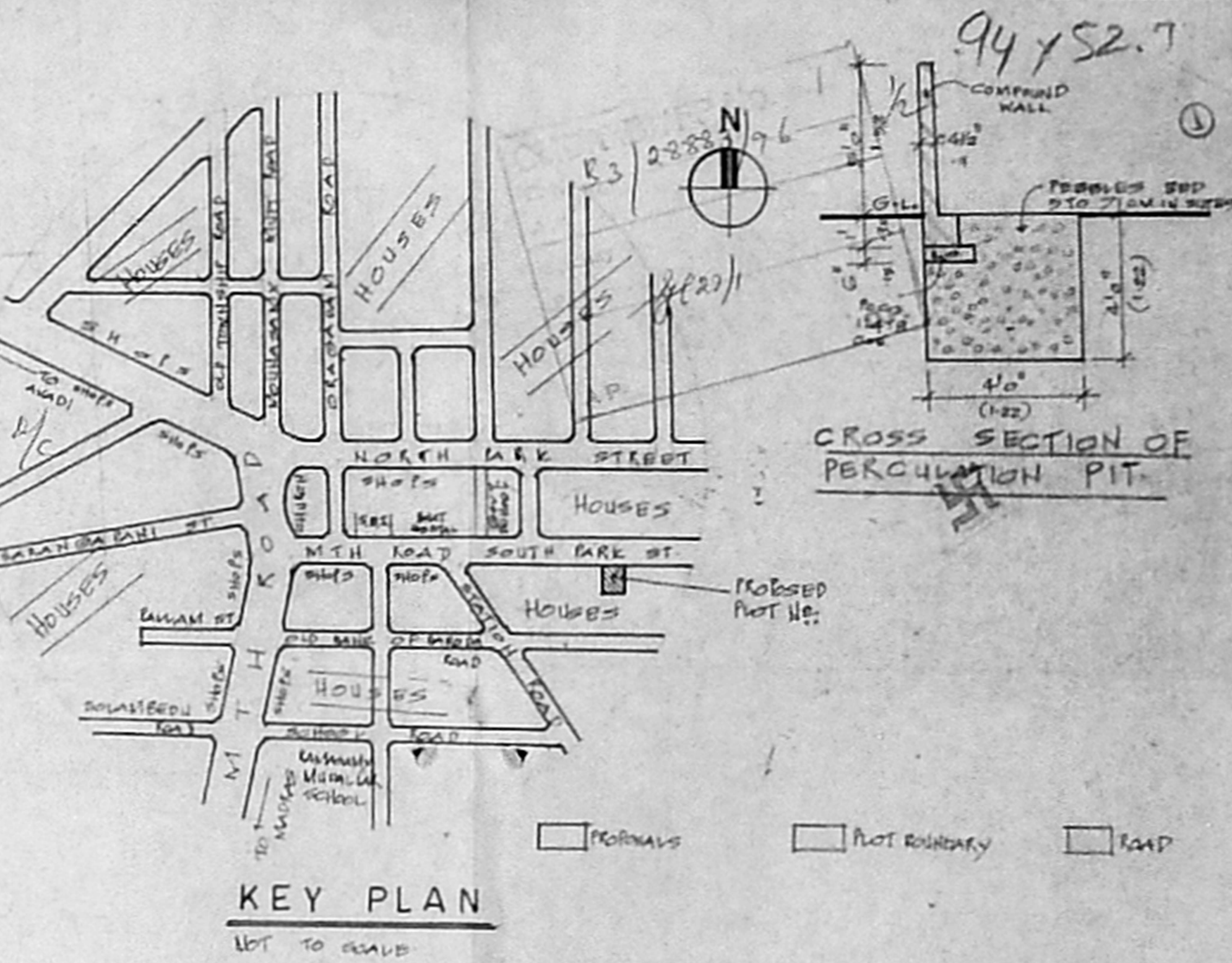

KEY PLAN

CROSS SECTION OF PERMEATION PIT.

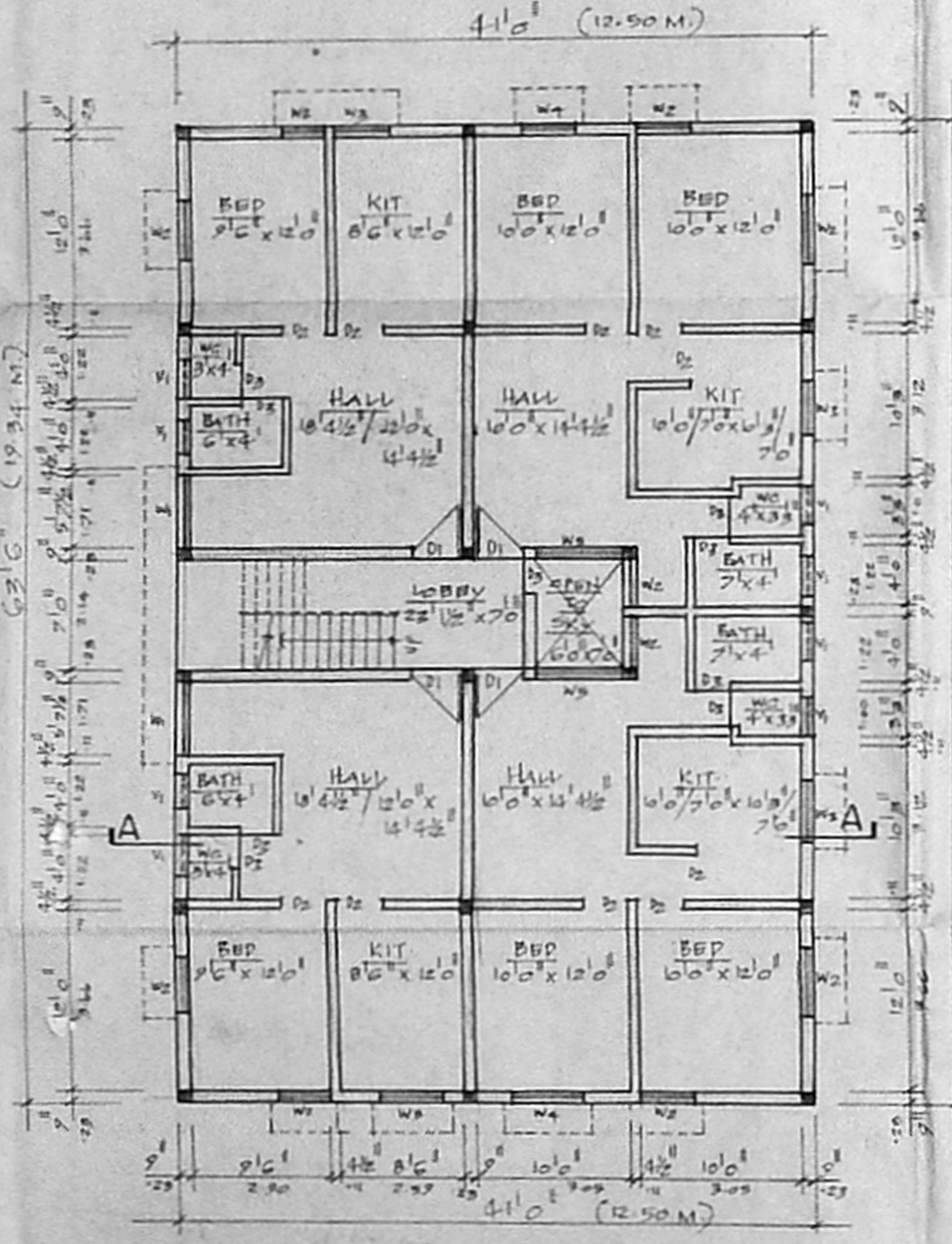

GROUND FLOOR PLAN

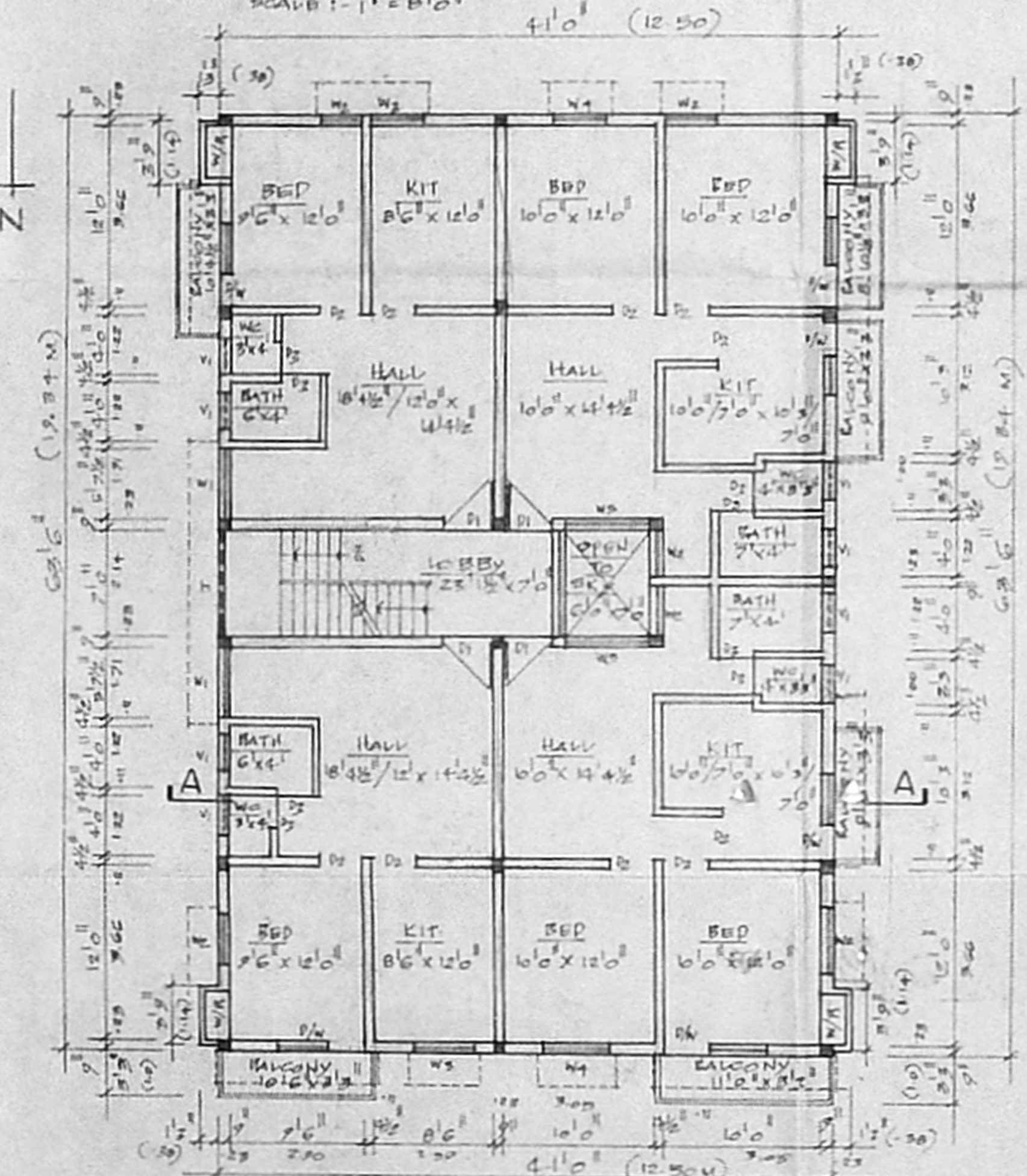

TYPICAL FLOOR PLAN
(first & second floors)

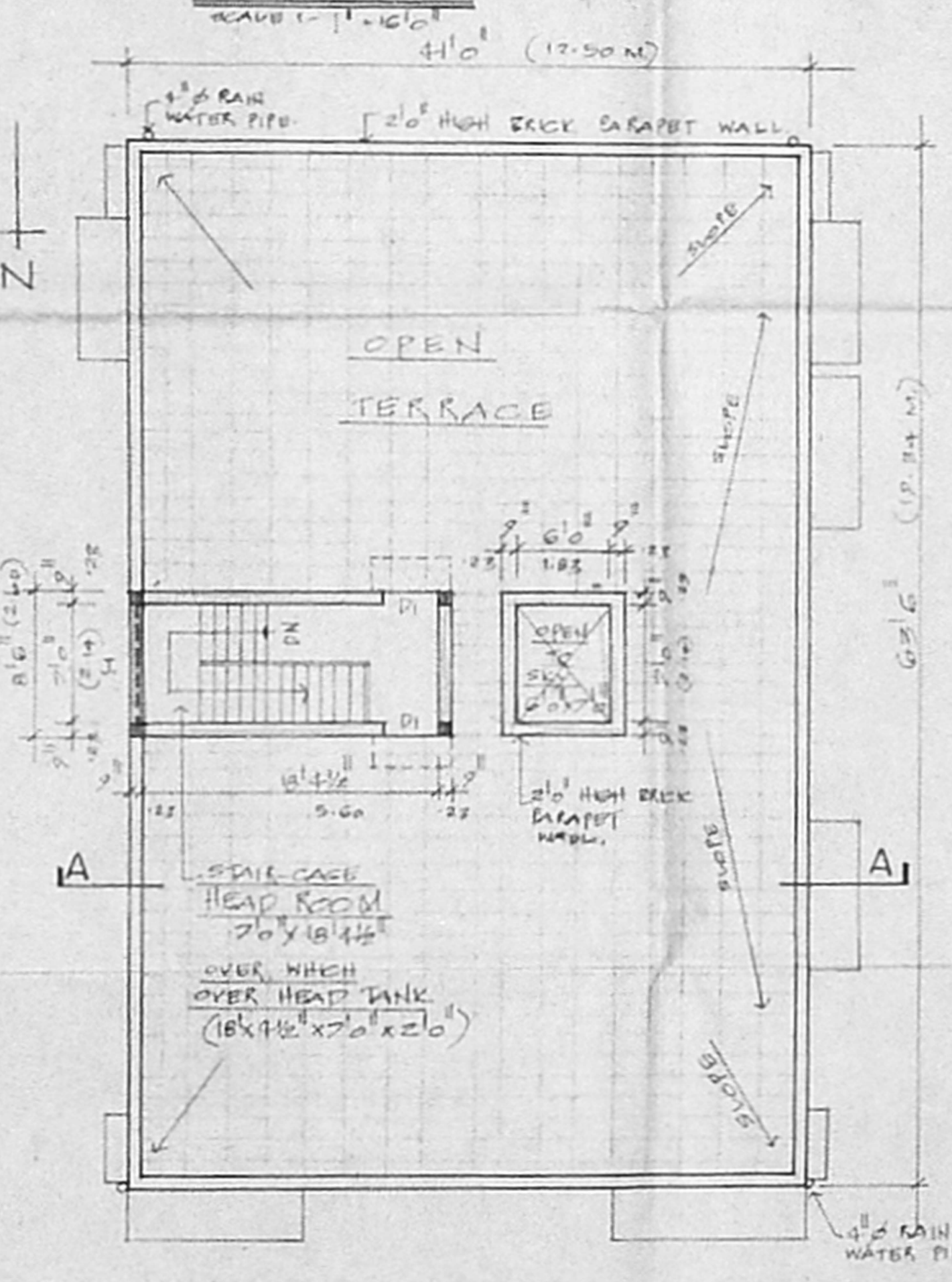

TERRACE PLAN

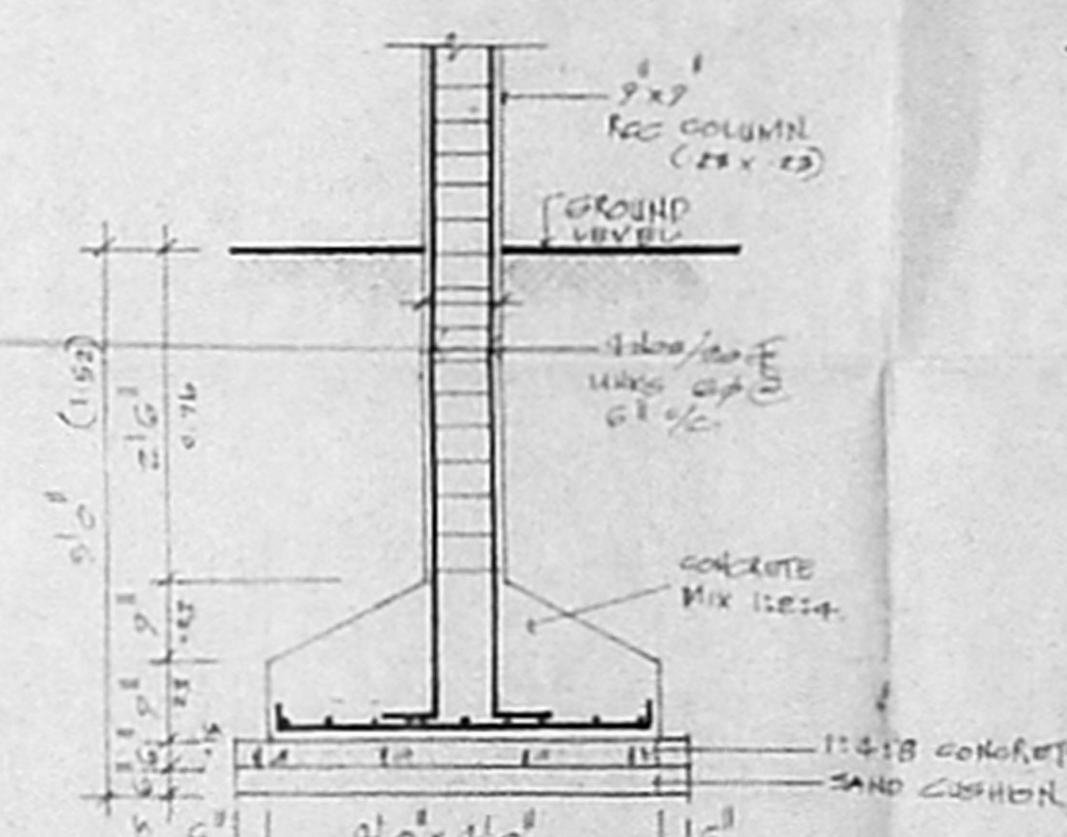

DETAILS OF FOUNDATION

SCHEDULE OF JOINERIES

D1	3'6" x 7'0"	ON PAINTED PANGLOSS DOOR
D2	3'0" x 7'0"	DOOR
D3	2'6" x 7'0"	DOOR
W1	5'0" x 4'6"	ON PAINTED SHOWER WINDOW
W2	3'0" x 4'6"	DOOR
W3	3'0" x 4'6"	DOOR
W4	6'0" x 4'6"	DOOR
W5	6'0" x 4'6"	DOOR
W6	2'6" x 7'0"	(ROOF CUM WINDOW) ON PAINTED PANGLOSS DOOR/PAINTED WINDOW
W7	2'6" x 4'6"	ON PAINTED GRADING WINDOW/VENTILATOR

EXTENT OF LAND 5440 sqft.
(505.58 sqm.)
 PLINTH AREA
 G.F.— 2561.50 sqft. (238.06 sqm.)
 F.F.— 2772.16 " (257.64 ")
 S.F.— 2772.16 " (257.64 ")
 F.S.I.— 1.49
 PLOT COVERAGE— 51%.

M. MOHAN
 LICENSED SURVEYOR
 CORPORATION OF MADRAS
 444 NAGAR PLAZA, SHOP NO. 16, 1ST FLOOR
 C-47, 11th Avenue, MADRAS-600 011
 LICENSED SURVEYOR

PLAN SHOWING THE PROPOSED BUILDING AT PLOT NO.183, IN S.NO.625,626, AMBATTUR VILLAGE, VENKATAPURAM, IN DTP/LP/60/35-36, SOUTH PARK STREET, AMBATTUR, MADRAS-53. SAIDAPET TALUK, CHENGAI MGR. DIST.

